Percussion Chant
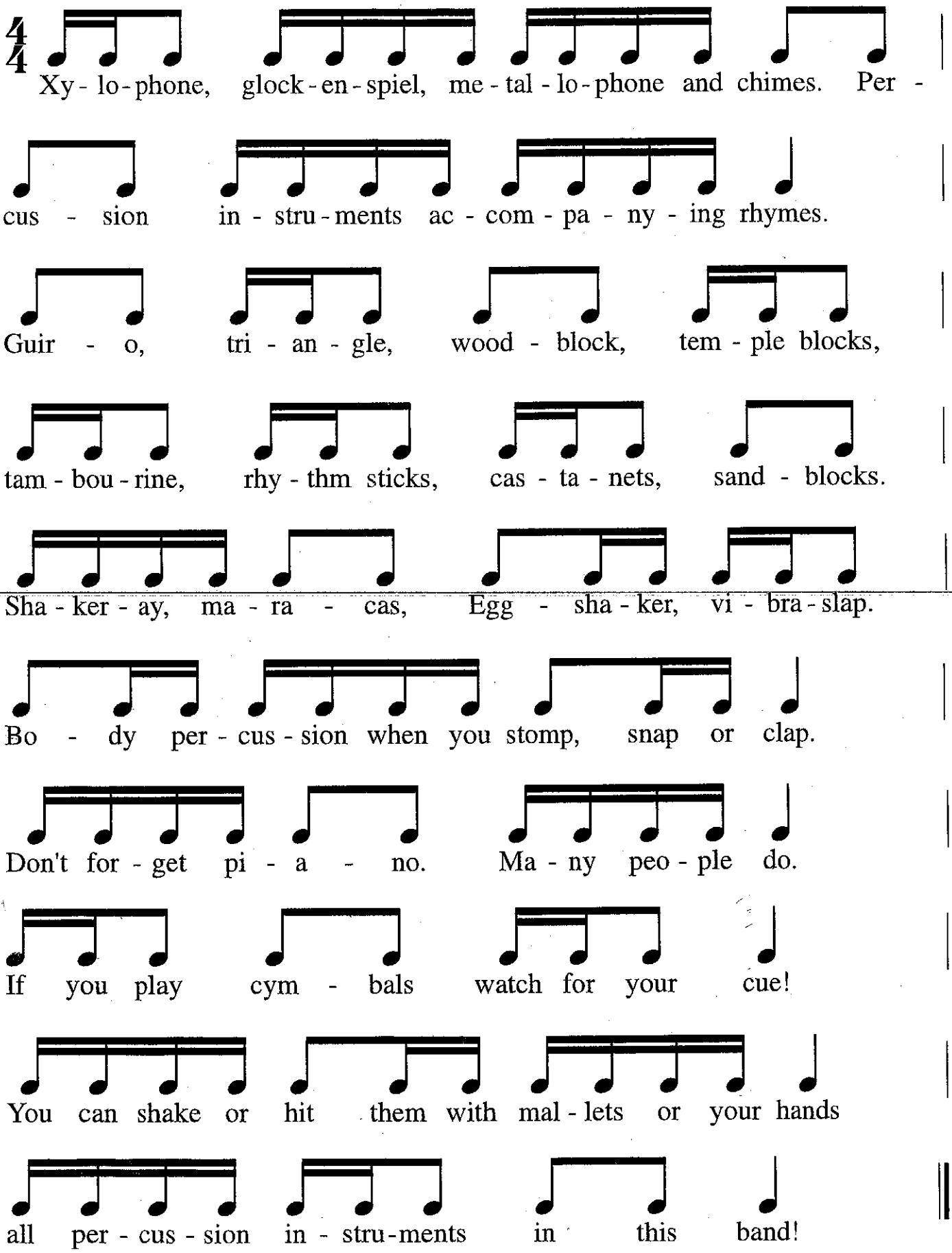
Rhonda Chalone